

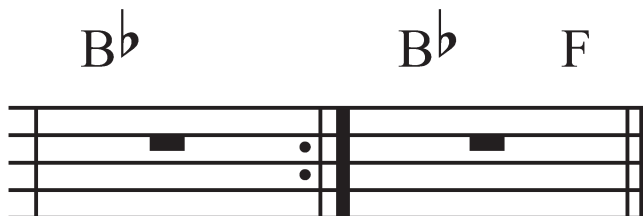

## 1st & 2nd Time Bars

Draw 1st & 2nd time bars.



Name 3 songs from Jam or Sing books that use time bars.

---



---



---

Draw a blue line under the music showing what you would sing the first time.  
 Draw a red line under the music showing what you would sing the second time through the song.

### Jingle Bells

Jin - gle Bells, Jin - gle Bells, Jin - gle all the way. Oh, what fun it

is to ride on a one horse op - en sleigh, hey! one horse op - en sleigh.